

Michelle's Studio of Dance
February Notice

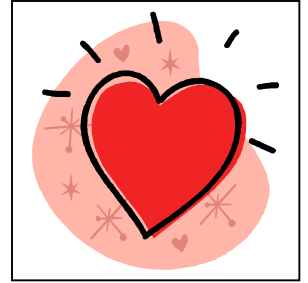

Please Remember:

This year's recital is being held Saturday May 19th, 2012, at the Whitman Hanson High School. There will be shows at 10:00am, 1:00pm, and 5:00pm. Please be sure to check the list in the office for your son or daughter's show time and dress rehearsal date. We also ask, if you haven't already, that you sign the list acknowledging that you know these dates and times and let us know your child's tight size.

Important Dates in February:

1st-7th: Tuition Due

20th-25th: February Vacation (NO CLASSES)

The studio will be offering both a Ticket Day and a Ticket Lottery again this year. Ticket Day will be Sunday, April 29th so mark your calendars. (see attached info. page)

Congratulations!!

February License Plate Winner: 874 EY6 (see office staff)

Reminder:

All Pre-School and Kinderdance students will need a white, scoop neck, long sleeved leotard for the recital. They will be available for purchase at the studio for \$20.00. (While Supplies Last)

We are working on our annual recital information packets. Please be sure to inform us if there are any changes to your account information to ensure that you receive your packet.
Thank You

Again this year, the studio will be giving our parents a choice with how they can receive their tickets for the recital. In past years, the studio has solely offered a ticket lottery, which seemed to work for most but not for all. So that the studio is no longer responsible for solely holding a ticket lottery and seat location, we now are offering parents the option to come to a ticket day.

We will be holding ticket day on Sunday April 29th. Anyone wanting to attend ticket day will have the option to stand in line and pick the tickets that they want for the recital. We do understand that not everyone would be interested in this, so, we are also going to hold a ticket lottery. Anyone who does not want to come to ticket day will have the option to fill out a ticket order form. Once the ticket day is over the staff will hold a lottery with any forms that had been filled out during the weeks prior.

This year we will also be limiting the number of tickets that each family may purchase for the 1:00 and 5:00 Shows. Each family will be able to purchase 10 tickets for their child's show. We do understand that some families would like to purchase more than this for each show, so we will have a separate order form for anyone who is requesting extra tickets for these shows. These forms will be put into a lottery once every family has received tickets.

More detailed information will be in your March recital packet. We hope that by offering more than one way to get your tickets we will be able to please the majority of our customers. We appreciate your patronage and want to make things as easy as possible for as many as possible. Thank You.